Landing Page | Risk | Schedule Performance Report | Calendar View | Schedule

Public Storage Dashboard

Data Date: 2/28/2026

Type	Project	Region	Responsible
Construction	Fairfax, VA	East Coast	Ross Kremers

Baseline Completion Date	Current Completion Date	Schedule Variance	Work Compression
8/19/2026	8/17/2026	2 days Prev: 7 days | Trend: -5 days ▼ Worsening	Remaining Work Compression: 22.00% — ALERT

Critical Path Status & Milestone Variance

Milestone	Baseline Milestone Date	Previous Milestone Date	Current Milestone Date	Current Baseline Variance	Delta from Last Month	Activity Name	Status Indicator
NTP	5/5/2025	5/5/2025	5/5/2025	0	0	Notice To Proceed (05.05.25)	On Track – Gaining
Foundation Complete	9/22/2025	9/22/2025	9/22/2025	0	0	Prep/Pour Sog 2/2	On Track – Gaining
Structure Top Out	3/25/2026	5/4/2026	5/1/2026	-37	3	Exterior & Interior Framing - 5Th Floor	Delayed – Slipping
Weather Tight	4/1/2026	5/1/2026	4/30/2026	-29	1	Weathertight - Main Building	Delayed – Slipping
Permanent Power	3/24/2026	5/20/2026	6/17/2026	-85	-28	Permanent Power	Delayed – Slipping
1st Floor Finishes Complete	6/11/2026	5/25/2026	5/22/2026	20	3	Light Fixtures - 1St Floor	On Track – Gaining
2nd Floor Finishes Complete	5/21/2026	2/25/2026	3/19/2026	63	-22	Light Fixtures - 2Nd Floor	On Track – Slipping
3rd Floor Finishes Complete	5/29/2026	5/22/2026	5/21/2026	8	1	Light Fixtures - 3Rd Floor	On Track – Gaining
4th Floor Finishes Complete	5/11/2026	4/8/2026	4/21/2026	20	-13	Light Fixtures - 4Th Floor	On Track – Slipping
5th Floor Finishes Complete	5/7/2026	6/2/2026	6/1/2026	-25	1	Light Fixtures - 5Th Floor	Delayed – Slipping
Elevator Complete	7/1/2026	7/15/2026	7/14/2026	-13	1	Elevator Install	Delayed – Gaining
Hardscape/Landscape Complete	8/14/2026	8/12/2026	7/29/2026	16	14	Landscape - Main Building	On Track – Gaining
Contract Completion	8/19/2026	8/12/2026	8/17/2026	2	-5	Substantial Completion (08.24.26)	On Track – Slipping

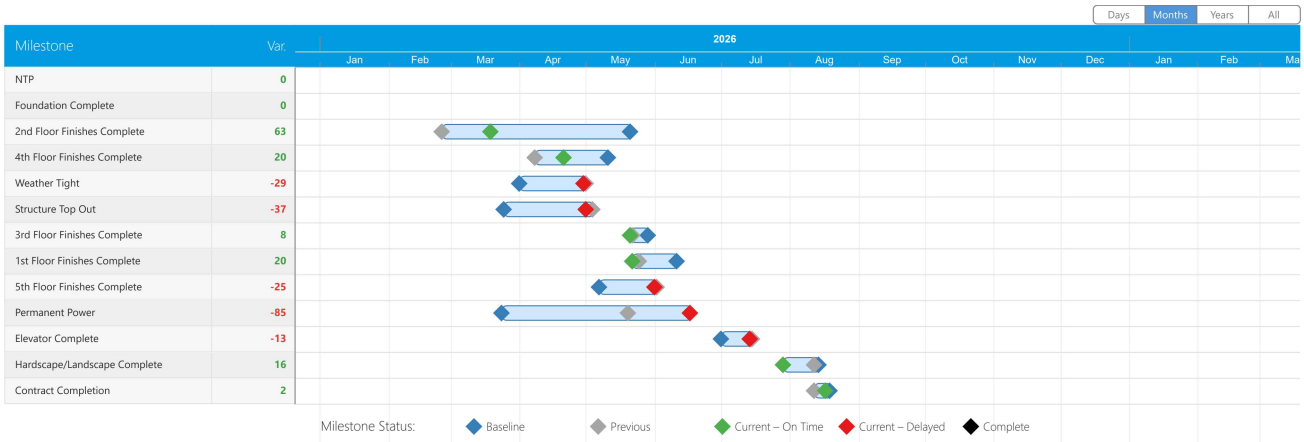

Baseline Variance Trends — Critical Milestones

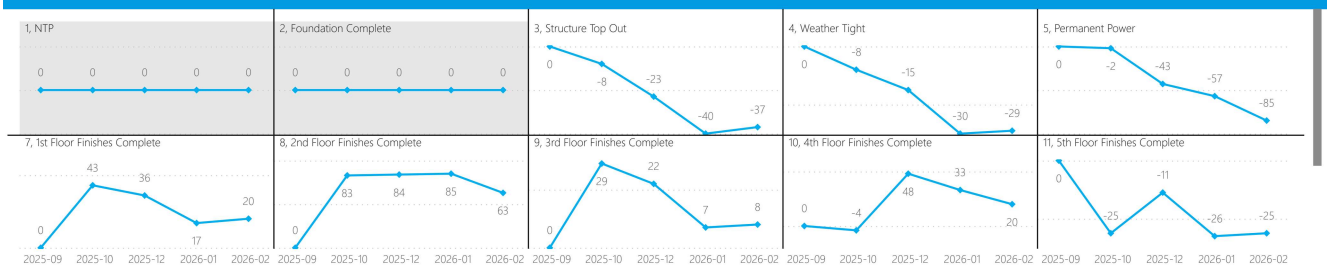

Schedule Performance Summary

Summary: The project schedule shows significant weaknesses in execution discipline, late critical path progress, and unsustainable compression of remaining work. Risks of delay and quality erosion are elevated, particularly giv… low execution score and high critical path variance. Focus should be placed on restoring credible work planning, reassessing activity durations, and stabilizing the schedule to prevent further slippage and avoid contrac… stakeholder escalation.

Finish Variance: 17.00% — WARNING

The forecasted finish date is slipping, although not yet critical. Track trend lines closely and implement mitigation strategies to avoid triggering further delay warnings or contractual impacts.

Critical Path Compression: 6.00% — WARNING

Moderate compression has been applied to the critical path, potentially straining resources and reducing schedule flexibility. Monitor closely to prevent escalation into excessive compression territory.

Execution Score: 13.00% — ALERT

The Execution Score is critically low, indicating poor schedule adherence and ineffective planning. Immediate corrective action is needed to improve task tracking and ensure that the schedule is used to drive onsite execution.

Remaining Work Compression: 22.00% — ALERT

Excessive compression of remaining activities indicates unrealistic acceleration efforts, increasing risks of quality issues and compounding future delays. Reassessment of work sequencing and resources is strongly recommended.

Critical Path Variance: 46.00% — ALERT

The critical path has significantly slipped compared to the baseline, signaling a major risk of delays to overall project completion. Detailed analysis and recovery measures are required to regain schedule control.

Powered By STELIC INSIGHT • ACTION • IMPACT